What Are the Benefits of Choosing General Dentistry for Your Family's Oral Health?

Short Answer

General dentistry provides preventive, diagnostic, and restorative dental services that help patients maintain healthy teeth and gums. Regular dental care supports long-term oral health and helps identify potential concerns before they become more complex.

Understanding the Importance of General Dentistry

Maintaining good oral health requires more than brushing and flossing at home. Professional dental care plays an essential role in keeping teeth, gums, and supporting oral structures healthy throughout life.

General dentistry serves as the foundation of dental care by focusing on prevention, routine examinations, professional cleanings, and treatments that address common dental concerns. These services are designed to help patients of all ages maintain healthy smiles and improve overall oral wellness.

Whether someone is seeking routine preventive care or treatment for a specific issue, regular dental visits can contribute significantly to long-term oral health.

What Services Are Typically Included in General Dentistry?

General dental care covers a broad range of services that support both prevention and treatment.

Routine Dental Examinations

Regular dental examinations help monitor oral health and identify changes that may require attention. Early detection often allows concerns to be addressed before they progress.

Professional Dental Cleanings

Even with consistent brushing and flossing, plaque and tartar can accumulate in hard-to-reach areas. Professional cleanings help maintain healthier teeth and gums.

Dental Fillings

Fillings are commonly used to restore teeth affected by decay and help preserve their function and structure.

Gum Health Assessments

Evaluating gum health is an important part of comprehensive dental care because healthy gums provide support for the teeth.

Preventive Education

Patients often receive personalized guidance regarding oral hygiene practices and lifestyle habits that contribute to healthy smiles.

Why Is Preventive Dental Care So Important?

Prevention is one of the primary goals of general dentistry. Taking proactive steps today can help reduce the likelihood of more extensive treatment later.

Early Detection of Dental Issues

Many dental concerns begin with few or no noticeable symptoms. Routine examinations can help identify these problems at an early stage.

Maintaining Healthy Teeth

Preventive care helps support the long-term health and function of natural teeth.

Supporting Gum Health

Healthy gums are essential for maintaining a strong foundation for the teeth and overall oral wellness.

Reducing Future Treatment Needs

Addressing concerns early may help minimize the need for more complex dental procedures in the future.

How Does General Dentistry Benefit Patients of All Ages?

General dentistry is valuable for children, teenagers, adults, and older individuals because oral health needs continue throughout life.

Children

Routine dental care helps monitor oral development and encourages healthy dental habits from an early age.

Teenagers

Regular examinations help address changing oral health needs during adolescence.

Adults

Preventive care supports healthy teeth and gums while helping manage common dental concerns.

Older Adults

Ongoing dental care helps preserve oral function and supports overall quality of life.

What Can Patients Expect During a Routine Appointment?

Many patients feel more comfortable when they know what to expect during a dental visit.

Oral Health Review

The dentist may discuss any concerns, symptoms, or changes in oral health since the last appointment.

Comprehensive Examination

A detailed assessment of the teeth, gums, and surrounding structures helps evaluate overall oral wellness.

Professional Cleaning

Cleaning procedures help remove plaque and tartar buildup while supporting gum health.

Personalized Recommendations

Patients may receive guidance regarding oral hygiene practices and any recommended treatments.

Maintaining Oral Health Between Dental Visits

Daily oral hygiene habits are essential for supporting professional dental care.

Helpful Practices

- Brush teeth twice daily
- Floss regularly
- Maintain a balanced diet
- Stay hydrated
- Schedule routine dental appointments
- Follow professional recommendations

Consistent oral care can contribute significantly to long-term dental wellness.

Summary

General dentistry plays a crucial role in helping patients maintain healthy teeth, gums, and overall oral function. Through preventive care, professional cleanings, routine examinations, and early intervention, dental professionals help support long-term oral health for individuals

and families. Regular dental visits combined with strong oral hygiene habits create the foundation for a healthy and confident smile.

For more information visit **General Dentistry Fairfax VA**.

Naturadent, P.C. / DON KANG, DMD.

9508A Lee Highway,

Fairfax, VA 22031
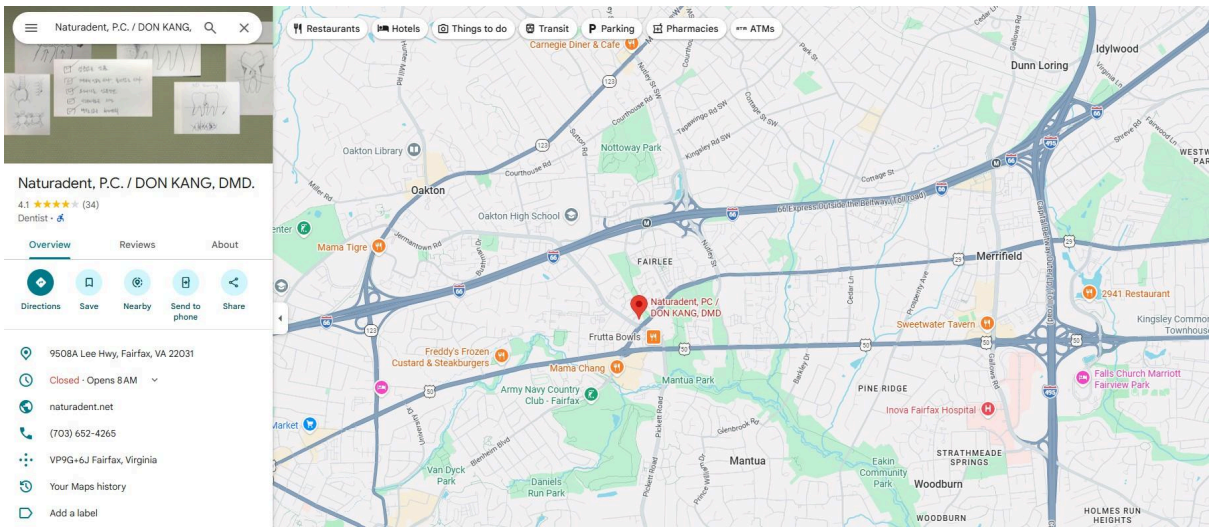
703-652-4265